



ESTD. 2014



National B.Ed. College of Higher Education

Approved & Financed by - Higher Education and Social Welfare Dept.
Recognized by AICTE, Govt. of India Under Mahatma University, Patna.

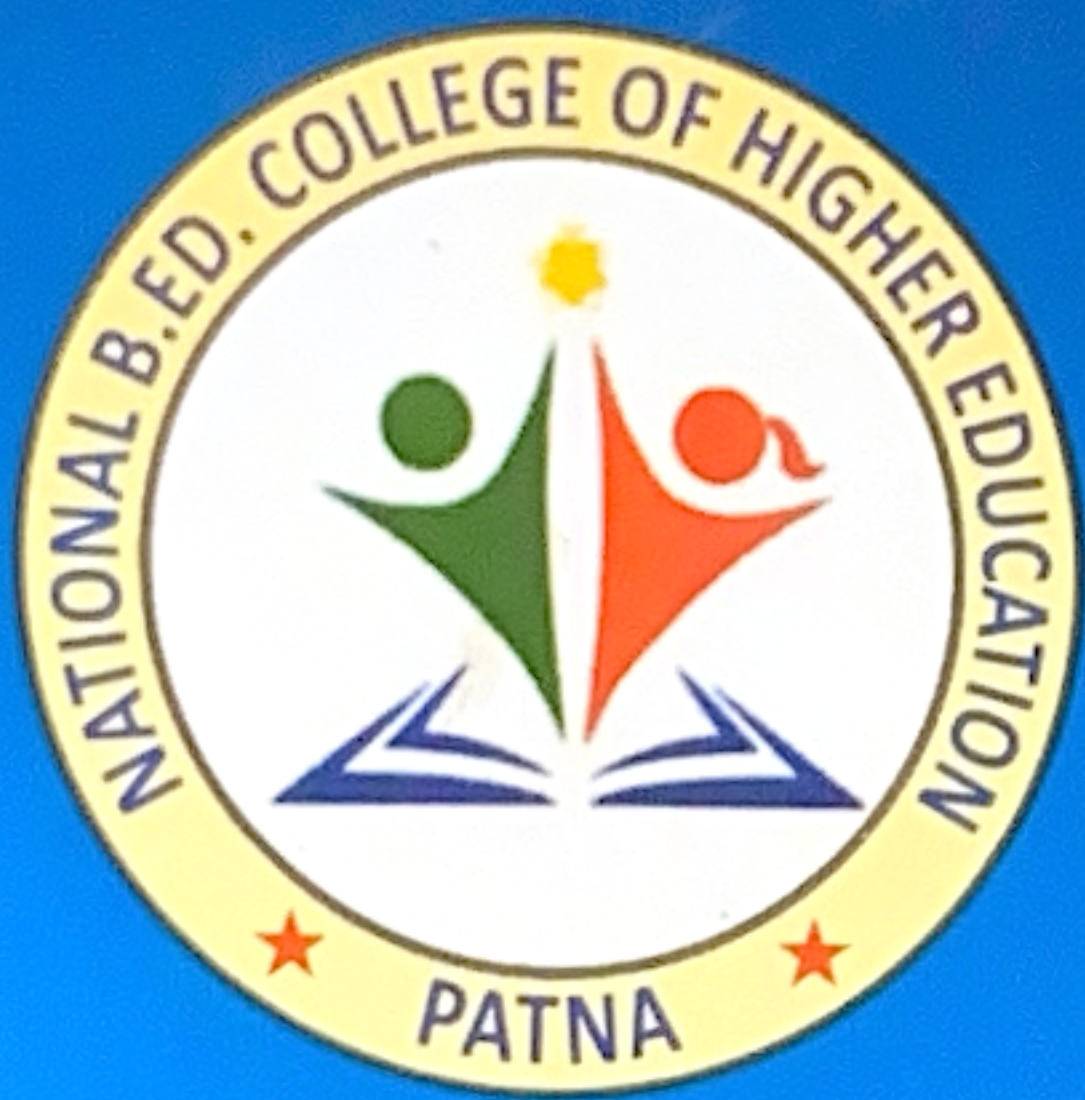

ESTD. 2014



National B.Ed. College of Higher Education

Managed & Financed by : Jeevan Jyoti Educational and Social Welfare Trust
Recognised by NCTE (ERC) Govt. of India Under MMHAP University, Patna



ESTD. 2014

National B.Ed. College of Higher Education

Managed & Financed by : Jeevan Jyoti Educational and Social Welfare Trust
Recognised by NCTE (ERC) Govt. of India Under MMHAP University, Patna

Index

SECTION 1	National Song	01
SECTION 2	Our Founder	02
SECTION 3	From the President's Desk	03
SECTION 4	From the Secretary's Desk	04
SECTION 5	From the Principal's Desk	05
SECTION 6	Checklist	06
SECTION 7	B.Ed. Syllabus	07
SECTION 8	D.El.Ed. Syllabus	08
SECTION 9	List of School for practice teaching for B.Ed./D.El.Ed. Course	09
SECTION 10	Vision, Mission, Motto & Values	10
SECTION 11	Fee Structure	11
SECTION 12	B.Ed. Recognition Letter	12-14
SECTION 13	D.El.Ed. Recognition Letter	15-17
SECTION 14	Facilities Provided : Library & Laboratories	18
SECTION 15	Eligibility Criteria & Admission Procedure	19
SECTION 16	How to Apply, Last date for the Application & Entrance Exam Details	20
SECTION 17	Instruction for the Examination	21
	Attendance and Internship	
SECTION 18	Activities	22
SECTION 19	List of Documents to be Attached while taking Admission	23
SECTION 20	Admission Form and admit card	24-27
SECTION 21	Award Function	28-32



ਸਾਧ੍ਰੀਯ ਹੀਂ

ਜਨ-ਗਣ-ਮਨ ਅਧਿਨਾਯਕ ਜਯ ਹੈ

ਭਾਰਤ ਭਾਗਯ ਵਿਧਾਤਾ ।

ਪੰਜਾਬ, ਸਿੰਧੁ, ਗੁਜਰਾਤ, ਮਰਾਠਾ ।

ਦ੍ਰਾਵਿਡ, ਉਤਕਲ, ਬੰਗਾ ।।

ਵਿੰਧ, ਹਿਮਾਚਲ, ਧਮੁਨਾ, ਗੰਗਾ ।

ਉਛਲ ਜਲਥਿ ਤਰੰਗ ।

ਤਵ ਸ਼ੁਭ ਨਾਮੇ ਜਾਗੇ,

ਤਵ ਸ਼ੁਭ ਆਸ਼ੀਸ ਮਾਂਗੇ ।

ਗਾਹੇ ਤਵ ਜਯ ਗਾਥਾ ।।

ਜਨ-ਗਣ-ਮੰਗਲ ਦਾਯਕ ਜਯ ਹੈ ।

ਭਾਰਤ ਭਾਗਯ ਵਿਧਾਤਾ ।।

ਜਯ ਹੈ ! ਜਯ ਹੈ ! ਜਯ ਹੈ !

ਜਯ ਜਯ ਜਯ, ਜਯ ਹੈ ।



OUR FOUNDER

*This college has been established
in memory of Late Ramachandar Jha.*

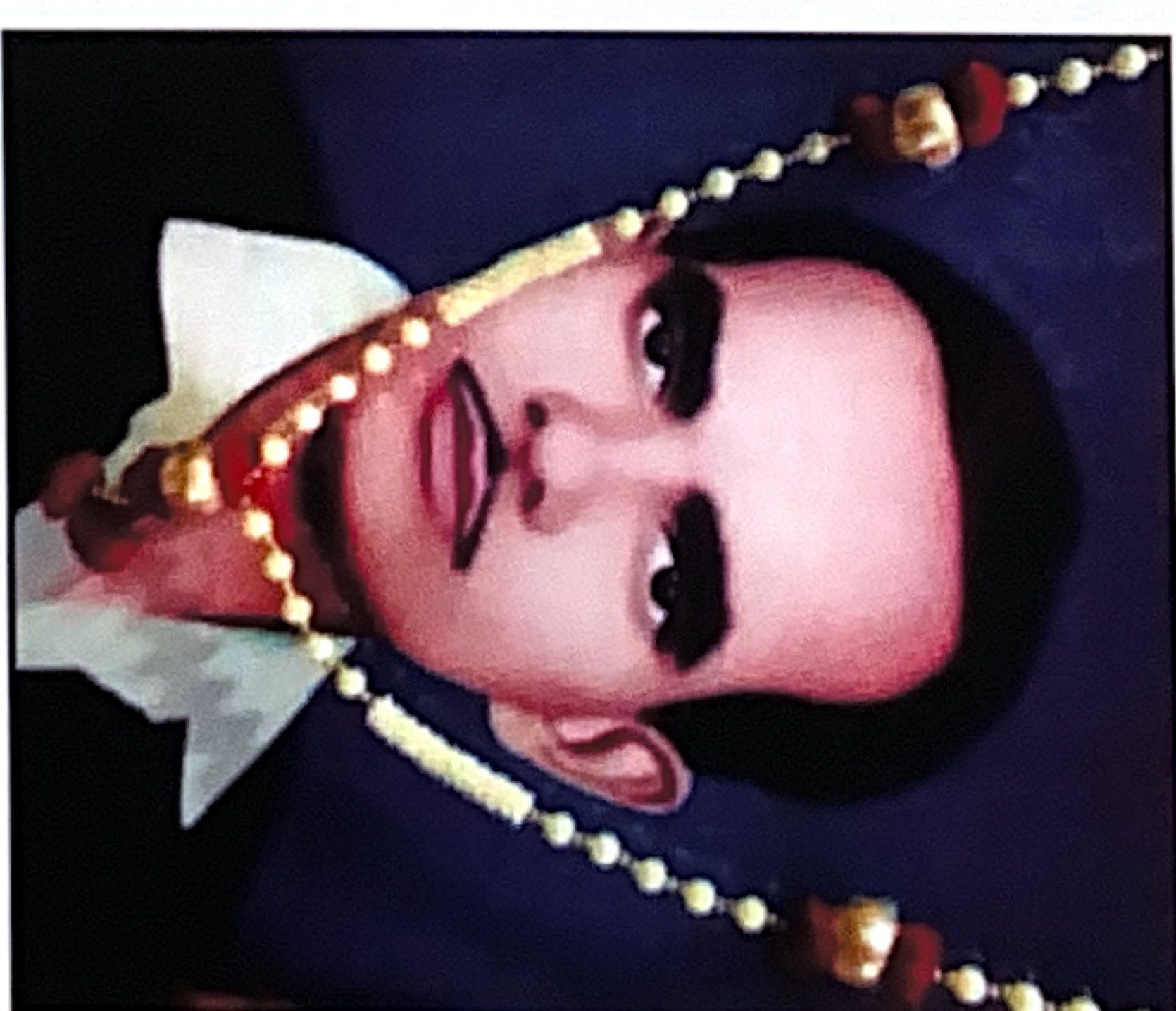

Late Ram Chandar Jha

"A good soul some are born, never to die."

*Our motto is to produce quality teacher who will brighter
the society by candling moral values and character
building in the students.*

FROM THE PRESIDENT'S DESK

It is a matter of great pride for me to address the students Education is an endless journey

Through the ocean of knowledge and enlightenment, this journey, when effective, should take on to the new vistas of humanism where hatred, jealousy, violence, discrimination, enmity and selfishness are treated as dreadful vices. This college tries to transform the students into noble souls and wholesome being. They have to be asset to society.

In the world of complexities, setting direction for one's own self is extremely difficult. We need to prepare ourselves to face challenges and learn to adjust with the situation. The nature of learning itself is changing. We want to see the students engaged whole heartedly in pursuit of knowledge. It is natural and healthy for all of us to learn. We learn throughout our life. Learning can take place through multiplicity of experiences and exposures. We need to participate in a learning community and need to find favourable atmosphere for it.

Again, I am extremely thankful to the efficient and dedicated faculty members whose share our burden.

*President Kumar
Dr. Anupam*

From the Secretary's Desk

I am overwhelmed to address the staff and students of National B.Ed. College of Higher Education Which is managed by jeevan jyoti Educational & Social Welfare Trust.

The college has permanent recognition for B.Ed. and D.El.Ed Courses, while MMHA & PU & B.S.E.B. has guaranteed permanent affiliation to B.Ed and D.El.Ed.

The managing committee of the college is always ready for the betterment of college. It always looks forward to develop the infrastructure of the building to enrich the library with numerous books, to make the laboratories healthy with new equipments, to facilitate sports times for healthy playground etc.

It's my prime motto to produce quality teachers through my college. Teachers are the pillars of Society, I always try to convince the faculty members to interact the students to reap the best qualities of teachers like-moral values and character building. I try to produce the teachers who must cite-examples of best human beings and nation builders.

With good wished, I welcome the students in new session and hope these.

Students would perform better to keep the reputation of the college as usual.

*Secretary Kumari
Dr. Madhuri*

FROM THE PRINCIPAL'S DESK

Dear Parents, Publication and all the well-wishers,

It is the matter of great pride for me to address my co-relatives of my college. I feel proud to say that our college has been imparting Teacher-Education embedded with moral values and modern Teaching-Learning System for last ten years.

In the present hub-bub environment of Education, I try my best to produce teachers of characters and moral valued. My faculty-members, non-teaching staff and I mutually work for moulding praiseworthy shape to our pupil-teachers.

I am proud to say that I have been trying to keep students in placement mode. We provide special classes to the students for the preparation of TET/STET/CTET which help the students in clearing these competitive examinations. Moreover, our students are encouraged/taught to do activities dedicating physical, mental and social background. We have been encouraging our students in such a way that after completing their education here they will be able to know how to shoulder the responsibility as a perfect human being of the society.

Lastly, I hope your kind co-operation will continue as ever and your valuable suggestions for the development of this college is always welcome.

*Principal
Dr. Nigai Kumar Gupta*

Checklist

NATIONAL B.ED. COLLEGE OF HIGHER EDUCATION

Managed & Financed by :

JEEVAN JWOTI EDUCATIONAL AND SOCIAL WELFARE TRUST

*Recognised by NCTE (ERC) Govt. of India
Under MMHAP University, Patna*

Courses : B.Ed./D.El.Ed.

Counselling / Admission

Name :

Roll No. :

File No. :

Category :

I have to submit the following documents :-

Sl. No.	Documents	REMARKS
1	Bank Draft for Rs. (Name of Bank) Draft No. Date/Cash in Rupees	
2	Proof of Date of Birth	
3	03 (Three) Xerox copies of Mark Sheet of Last Examination	
4	College Leaving Certificate (Original)	
5	Migration Certificate (Original)	
6	Character Certificate (Original)	
7	Medical Fitness Certificate (Original)	
8	Affidavit (Perform Enclosed in Prospectus)	
9	Passport size photograph (05 Copy) + Stamp Size 0.3 Copy)	
10	Entrance Test Admit Card issued by the College / University (original)	
11	Date of Admission	

I have also to submit original certificates and marks sheet for verification and return.

Signature of the Candidate

Counseling completed, received and checked the documents those mention as remarks.

Signature of Verifier

Signature of Administrative officer

Signature of the Principal

Signature of the Secretary

B.ED. (SYLLABUS)

1st Year

Course No.	Course Name	Credit	Theory	Practicum	Full
Course 1	Childhood and Growing Up	4	80	20	100 marks
Course 2	Contemporary India and Education	4	80	20	100 marks
Course 3	Learning and Teaching	4	80	20	100 marks
Course 4	Language across the Curriculum	2	40	10	50 marks
Course 5	Understanding Disciplines and Subjects	2	40	10	50 marks
Course 6	Gender, School and Society	2	40	10	50 marks
Course 7a	Pedagogy of a School Subject-Part I	2	40	10	50 marks
Course EPC 1	Reading and Reflecting on Texts	2	40	10	50 marks
Course EPC 2	Drama and Art in Education	2	40	10	50 marks
Course EPC 3	Critical Understanding of ICT	2	40	10	50 marks
Total-		26			650 marks

2nd Year

ANNUAL DISTRIBUTION OF THE COURSES

Course No.	Course Name	Credit	Theory	Practicum	Full
Course 7b	Pedagogy of a School Subject - Part II	2	40	10	50 marks
Course 8	Knowledge and Curriculum	4	80	20	100 marks
Course 9	Assessment for Learning	4	80	20	100 marks
Course 10	Creating and Inclusive School	2	40	10	50 marks
Course 11	Optional Course*	2	40	10	50 marks
Course EPC 4	Understanding the Self	2	40	10	50 marks
School Internship	10	-----	-----		250 marks
Total	26	-----	-----		650 marks

D.EL.ED SYLLABUS

प्रथम वर्ष		द्वितीय वर्ष	
कोर्स कोड	विषय	कोर्स कोड	विषय
F-1	समाज, शिक्षा और पाठ्यचर्चा की समझ	S-1	समकालीन भारतीय समाज में शिक्षा
F-2	बचपन और बाल विकास	S-2	संज्ञान, सीखना, और बाल विकास
F-3	प्राथमिक बाल्यावस्था देखभाल एवं शिक्षा	S-3	कार्य और शिक्षा
F-4	विद्यालय संस्कृति परिवर्तन और शिक्षक विकास	S-4	स्वयं की समझ
F-5	भाषा की समझ	S-5	विद्यालय में स्वास्थ्य, योग एवं शारीरिक शिक्षा
F-6	शिक्षा में जेण्डर एवं समावेशी परिप्रेक्ष्य	S-6	Pedagogy of English Primary Level
F-7	गणित का शिक्षणशास्त्र-1	S-7	गणित का शिक्षणशास्त्र-2
F-8	हिन्दी का शिक्षणशास्त्र-1	S-8	हिन्दी का शिक्षणशास्त्र-2
F-9	Proficiency in English (Primary Level)	S-9 A	गणित का शिक्षणशास्त्र (उच्च प्राथमिक स्तर)
F-10	पर्यावरण अध्ययन का शिक्षणशास्त्र	S-9 B	विज्ञान का शिक्षणशास्त्र
F-11	कला समेकित शिक्षा	S-9 C	सामाजिक अध्ययन का शिक्षणशास्त्र
F-12	शिक्षा में सूचना एवं संचार तकनीकी	S-9 D	Pedagogy of English
		S-9 E	हिन्दी का शिक्षणशास्त्र
		S-9 F	संस्कृत का शिक्षणशास्त्र
		S-9 G	उर्दू का शिक्षणशास्त्र

LIST OF SCHOOLS FOR PRACTICE TEACHING FOR B.Ed Course

1. Government (+2) High School (Boys), Lal Bahadur Shastri Nagar, Patna
2. Sri Ram Lakhan Singh Yadav Sarvodaya (+2) High School Punaichak, Patna
3. Government (+2) High School Girls, Patna
4. Miller School (+2) Patna
5. Government (+2) Girls Vidyalaya Gardani Bagh, Patna

LIST OF SCHOOLS FOR PRACTICE TEACHING FOR D.El.Ed. Course

1. Government Navin Middle School, Rajbansi Nagar, Patna
2. Government Middle School (Boys) L.B. Shastrinagar, Patna
3. Government Middle School, Khajpura, Patna.
4. Government Middle School (Boys) Punaichak, Patna.



VISION :
To be a centre of Excellence in Teacher Education. To produce human resources of exceptional leadership quality to serve nation by importing quality Education.

Mission :
To achieve our objection is an environment that enhance creativity innovation and scholarly pursuit in their the stated values.

Motto

- 1) To Transform student teacher into competent and committed professionals with the basic competencies and skills needed for functioning as an effective teacher for a defined educational level.
- 2) To promote the capabilities for inculcating national values and goals (As enshrined in the constitution of India) among school children.
- 3) To enable teacher's to act as agents of modernization and social change and sensitize them towards crucial issue like the promotion of social cohesion, International Understanding and protection of human rights and rights of the children.
- 4) To sensitize teacher's about social emerging issues such as environment ecology, population gender equality, legal literacy etc. and to develop proper professional approaches for dealing with such issues.
- 5) To create a new generation of Teachers explore of developing national thinking and scientific temper among students.
- 6) To develop managerial and organizational skills, needed for running a modern system of education.
- 7) To regularly upgraded the in frastuctural instructional facilities eater the need of higher education like B.Ed. & D.El.Ed. to regularly update the laboratory and library facilities.



- 1) Pursuit of excellence : A commitment to strike continuously to improve ourselves and our systems to become the best.
- 2) Fairness : A commitment to objectively and impartially to earn trust and respect of Society
- 3) Leadership : A commitment to lead responsively and creatively in education & research process.

B.Ed. Recognition Letter

पूर्व क्षेत्रीय समिति
राष्ट्रीय अध्यापक शिक्षा परिषद्
(भारत सरकार का एक विधिक संस्थान)



Eastern Regional Committee
National Council for Teacher Education
(A Statutory Body of the Government of India)

B.ED. & D.El.ED. FEE STRUCTURE

B.Ed.

Through Entrance Examination Qualify Students

2 Year Course by MMHA&PU

Total Course fee will be fixed by University and Management Committee



D.El.Ed.

Through Entrance Examination Qualify Students

2 Year Course by Bihar Board

Total Course fee will be fixed by Board and Management Committee



गुरुगुरुगुरु भ्राम
NCTE

TO BE PUBLISHED IN GAZETTE OF INDIA
(EXTRAORDINARY)
PART - III, SECTION 4

F.No. ERC/239.648(Part-2) B.Ed./2017/52837

Appl./ Code No. ERCAPP201646394

Appl. ID. No. 9557

Date: 02.05.2017

ORDER

WHREAS, In terms of Section 14(1) of the NCTE Act, 1993, Jeevan Jyoti Educational and Social Welfare Trust, viii - Murglachak, Street/ Road - Mohammadpur, Taluka/ mandal - Janipur, Town/ City - Patna, Dist. - Patna, Bihar - 801505 has applied for grant of recognition to National B.Ed College Of Higher Education, Vill.: Murglachak, Street/ Road.: Mohammadpur, Tatuka/ Mandal.: Janipur, Town/ City.: Murglachak, Dist: Patna, Bihar - 801505 (Application No. ERCAPP201646394) (ID No. 9557) for the given below programme online on 30.05.2016 and hard copy received by Eastern Regional Committee Of NCTE on 11.06.2016.

Name of Course	Duration
B. Ed.	02 years

2. AND WHEREAS, on security of the application submitted by the institution, the documents attached therewith, the affidavit submitted and the report received from VT and Videography, and the certificate received from the affiliating body, the committee is satisfied that the applicant fulfilled the requirements under the provision of NCTE ACT, Rules and Relevant Regulations including the Norms and Standards for the Said Teacher Education Programme such as instructional facilities, financial resources, etc.. for running the programme.

3. NOW THEREFORE, in exercise of the power vested under section 14(3) (b) of the NCTE Act .1993, the Eastern Regional Committee, NCTE hereby grants recognition to National B.Ed. College Of Higher Education, vill.: Murglachak, Street/ Roads: Mohammadpur, Taluka / Mandal.: Janipur, Town/ city.: Murglachak, Dist: Patna, Bihar- 801505 for conducting the below mentioned programme from the academic session 2017 - 2018 under clause 7 (16) of NCTE (Recognition Norms & Procedure) Regulations, 2014 subject to fulfillment of the following conditions:..

Name of Course	Duration	Approved Units	Approved Students	ERC Meeting No.
B. Ed.	02 Years	02 (Two Basic Units)	100	239th

Contd...2

15. Neelkanth Nagar, Nayapalli, Bhubaneshwar (ODHISA) 751012
Phone: (0674) 2563156, 2563252, 2562793 Fax : (0674) 2564873
E-Mail erc@ncte.org, Website: www.ncte-india.org, www.ercncte.org

B.Ed. Recognition Letter

- i) The Endowment fund of Rs. 5 lakhs and Reserve fund of Rs. 7 lakhs kept in account with Regional Director of NCTE should be maintained perpetually, loan raising against or mortgaging of FDRs shall not be done.
- ii) The institution shall comply with the various other norms and standards prescribe in the NCTE regulations, as amended from time to time.
- iii) The institution shall make admission only after it obtains affiliation from the examining body in terms of clause 8(10) of the NCTE (Recognition Norms & Procedure) Regulations 2014.
- iv) The institution shall ensure that the required number of academic staff duty approved by affiliating body for conducting the course should always remain in position.
4. Further, the recognition/permission is subject to fulfillment of all such other requirement as may be prescribed by other regulatory bodies like UGC, affiliating University/ body, The State Government etc. as applicable.
5. The institution shall submit to the regional committee a self-appraisal report at the end of each academic year along with the statement of annual accounts duly audited by a Chartered Accountant.
6. The institution shall maintain its website with hyperlink to the council and the Eastern Regional Committee, covering, inter-alia the details of the institution, its location, name of the programme applied for the intake; availability of physical infrastructure, such as land, building, office, classroom, and other facilities or amenities; instructional facilities, such as laboratory and library and the particular of their proposed teaching faculty and non-teaching staff with photographs, for information of all concerned, The information with to the following shall also be made available on the website, namely:-
 - a) Sanctioned programme along with annual intake in the institution;
 - b) Name of faculty and staff in full as mentioned in school certificate along with their qualifications, scale of pay and photograph;
 - c) Name of faculty members who left or joined during the last quarter;
 - d) Names of Students admitted during the current session along with qualification, percentage of marks in the qualifying examination and in the entrance test, if any data of admission, etc.;
 - e) Free charged from the students;
 - f) Available infrastructural facilities;
 - g) Facilities added during the last quarter;
 - h) Number of books in the library, journals subscribed to, and additions, if any, in the last quarter;
 - i) The affidavit with enclosure submitted along with application;
 - j) The institution shall be free to post additional relevant information, if it is so desires.
 - k) Any false or incomplete information on its website shall render the institution liable for withdrawal of recognition.

B.Ed. Recognition Letter

7. The institution shall adhere to the mandatory disclosure in the prescribed format and display up-to-date information on its official website.
8. The institution shall make available list of students admitted on its official website.
9. The Educational Institution shall follow Uniform Accounting System as brought out by ICAI and accepted by MHRD.
10. If the institution contravenes any of the above conditions or the provision of the NCTE Act, Rules, Regulations and orders made and issued there under, the institution will render itself liable to adverse action including withdrawal of recognition / permission by the Regional Committee under the provisions of Section 17(1) of the NCTE Act.

By Order,
Regional Director

The Controller of Publications,
Department of Publications, (Government of India),
Ministry of Urban Development, Civil Lines,
New Delhi - 110054.

To

The Principal/Correspondent,
National B.Ed. College of Higher Education,
Vill:- Murglachak, Street/Road:- Mohammadpur,
Toluka / Mandal:- Janipur, Town / City: Murglachak,
Dist: Patna, Bihar-801505.

Copy to:

1. The Secretary/ Correspondent, Jeevan Jyoti Educational and Social Welfare Trust, VIII - Murglachak, Street/Road - Mohammadpur, Taluka/Mandal - Janipur, Town/City - Patna, Dist. - Patna, Bihar - 801505.
2. The Commissioner-cum-Secretary, Primary, Secondary & Higher Education, Govt. of Bihar, New Secretariat, Vikas Bhawan, Patna, Bihar - 800015.
3. The Registrar, Maulana Mazharul Haque Arabic & Persian University, 34, Ali Imam Path, Patna, Bihar - 800001.
4. The Director, Department of Secondary Education, Govt. of Bihar, New Secretariat, Vikas Bhawan, Patna, Bihar - 800015.
5. The Secretary, Dept. of School Education and literacy, Ministry of Human Resource Development, Govt. of India, Shastri Bhawan, New Delhi - 110001.
6. The Under Secretary (CS) National Council for Teacher Education, Hans Bhawan, Wing-II, 1, Bahadurshah Zafar, New Delhi - 110002.
7. Institution file/ Office Order file.

By Order,
Regional Director

D.El.Ed. Recognition Letter

पूर्व क्षेत्रीय समिति
राष्ट्रीय अध्यापक शिक्षा परिषद्
(भारत सरकार का एक विधिक संस्थान)

गुरुगुरुतमो धाम
NCTE

Eastern Regional Committee
National Council for Teacher Education
(A Statutory Body of the Government of India)

TO BE PUBLISHED IN GAZETTE OF INDIA
(EXTRAORDINARY)
PART - III, SECTION 4

F.No.ERC/239.6.49(Part-2)/D.El.Ed./2017/52839
Appl. Code No.ERCAPP201646374/52839
Appl. ID. No.9570
Date: 02.05.2017

ORDER

WHEREAS, in terms of Section 14(1) of the NCTE Act, 1993, Jeevan Jyoti Educational and Social Welfare Trust, Vill - Murglachak, Street/ Road - Mohammadpur, Taluka/ Mandal - Janipur, Town/ City - Paina, Dist. - Patna, Bihar - 801505 has applied for grant of recognition to National B.Ed. College of Higher Education, Vill:- Murglachak, Street/ Road:- Mohammadpur, Taluka / Mandal:- Janipur, Town / City:- Murglochak, Dist: Patna, Bihar-801505 (Application No.ERCAPP201646374) (ID No.9570) for the given below programme online on 30.05.2016 and hard copy received by Eastern Regional Committee of NCTE on 11.06.2016.

Name of Course	Duration
D.El.Ed.	02 years

2. AND WHEREAS, on scrutiny of the application submitted by the institution, the documents attached therewith. the affidavit submitted and the report received from VT and videography, and the certificates received from the affiliating body, the Committee is satisfied that the applicant fulfils the requirements under the provisions of NCTE Act, Rules and relevant Regulations including the Norms and Standards for the said teacher education programme such as instructional facilities, infrastructural facilities, financial resources, etc., for running the programme

3. NOW THEREFORE, in exercise of the powers vested under Section 14(3)(b) of the NCTE Act 1993, the Eastern Regional Committee, NCTE hereby grants recognition to National B.Ed.College of Higher Education, Vill:- Murglachak, Street/ Road:- Mohammadpur, Taluka /Mandal:- Janipur, Town / City:- Murglachak, Dist: Paina, Bihar-801505 for conducting the below mentioned programme from the academic session 2017-2018 under Clause 7(16) of NCTE (Recognition Norms & Procedure) Regulations, 2014 subject to fulfilment of the following conditions

Name of Course	Duration	Approved Units	Approved Students	ERC Meeting No.
D.El.Ed.	02 Years	02 (Two Basic Units)	100	239th

15. Neelkanth Nagar, Nayapalli, Bhubaneshwar (ODHISA) 751012
Phone: (0674) 2563156, 2563252, 2562793 Fax : (0674) 2564873
E-Mail erc@ncte.org, Website: www.ncte-india.org, www.ercncte.org

D.El.Ed. Recognition Letter

- The Endowment fund of Rs. 5 lakhs and Reserve fund of Rs. 7 lakhs kept in joint account with Regional Director of NCT should be maintained perpetually. Loan raising against or mortgaging of FDRs shall not be done.
- The institution shall comply with the various other norms and standards prescribed in the NCTE regulations, as amended from time to time.
- The institution shall make admission only after it obtains affiliation from the examining body in terms of clause 8(10) of the NCIE (Recognition Norms & Procedure) Regulations 2014.
- The institution shall ensure that the required number of academic staff duly approved by affiliating body for conducting the course should always remain in position.
- Further, the recognition/permission k subject to fulfilment of all such other requirements as may be prescribed by other regulatory bodies like UGC, affiliating University / Body, the State Government etc., as applicable.
- The institution shall submit to the Regional Committee a Self-Appraisal Report at the end of each academic year along with the statement of annual accounts duly audited by a Chartered Accountant.
- The institution shall maintain its website with hyperlink to the Council and the Eastern Regional Committee, covering, inter-alia, the details of the institution, its location, name of the programme applied for with intake: availability of physical infrastructure, such as land, building, office, classrooms and other facilities or amenities; instructional facilities, such as laboratory and library and the particulars of their proposed teaching faculty and non- teaching staff with photographs, for information of all concerned. The information with regard to the following shall also be made available on the website, namely:-
 - Sanctioned programme along with annual intake in the institution;
 - Name of faculty and staff in full as mentioned in school certificate along with their qualifications, scale of pay and photograph;
 - Name of faculty members who left or joined during the last quarter.
 - Names of Students admitted during the current session along with qualification, Percentage of marks in the qualifying examination and in the entrance test, if any, date of admission, etc..
 - Fee charged from students;
 - Available Infrastructural facilities;
 - Facilities added during the last quarter;
 - Number of books in the library, journals subscribed to, and odditions, if any, in the last quarter;
 - The affidavit with enclosure submitted along with application;
 - The institution shall be free to post additional relevant information, if it so desires.
 - Any false or incomplete information on its website shall render the institution liable for withdrawal of recognition.

Conid...3

D.El.Ed. Recognition Letter

7. The institution shall adhere to the mandatory disclosure in the prescribed format and display up-to-date information on its official website.
8. The institution shall make available list of students admitted on its official website.
9. The Educational Institution shall follow Uniform Accounting System as brought out by ICAI and accepted by MHRD.
10. If the institution contravenes any of the above conditions or the provision of the NCTE Act, Rules. Regulations and orders made and issued there under, the institution will render itself liable to adverse action including withdrawal of recognition / permission by the Regional Committee under the provisions of Section 17(1) of the NCTE Act.

By Order,
Regional Director

The Controller of Publications,
Department of Publications, (Government of India),
Ministry of Urban Development,
Civil Lines,
New Delhi - 110054.

To
The Principal/Correspondent,
National B.Ed. College of Higher Education
Vill:- Murglachak, Street/ Road:- Mohammadpur,
Taluka / Mandal:- Janipur, Town / City:- Murglachak,
Dist: Patna, Bihar-801505.

Copy to,

1. The Secretary/ Correspondent, Jeevan Jyoti Educational and Social Welfare Trust, Vill- Murglachak, Street/ Road - Mohammadpur, Taluka/ Mandal - Janipur, Town/ City - Patna, Dist. - Patna, Bihar - 801505.
2. The Commissioner-cum-Secretary, Primary, Secondary & Higher Education, Govt. of Bihar, New Secretariat, Vikas Bhawan, Patna, Bihar - 800015.
3. The Secretary, Bihar School Examination Board, Fraser Road, Patna, Bihar - 600001.
4. The Director, Department of Primary Education, Govt. of Bihar, New Secretariat, Vikas Bhawan, Patna, Bihar - 800015.
5. The Secretary, Dept. of School Education and literacy, Ministry of Human Resource Development, Govt. of India, Shastri Bhawan, New Delhi - 110001
6. The Under Secretary (CS) Notional Council for Teacher Education, Hans Bhawan, Wing-11, 1, Bahadurshah Zafar, New Delhi - 110002.
7. Institution file/ Office Order file.

By Order,

Regional Director

FACILITIES PROVIDED

LIBRARY



It compulsory for every student of B.E.d & D.El.Ed. students to use library because the college has well equipped library with latest textbooks, journals, Educational Encyclopedia, Britannica etc. which is relevant to the course. we are having best library for students to spend hours and hours reading books and taking notes from the best books that any good library could have on the choicest of Subjects.

LABORATORY

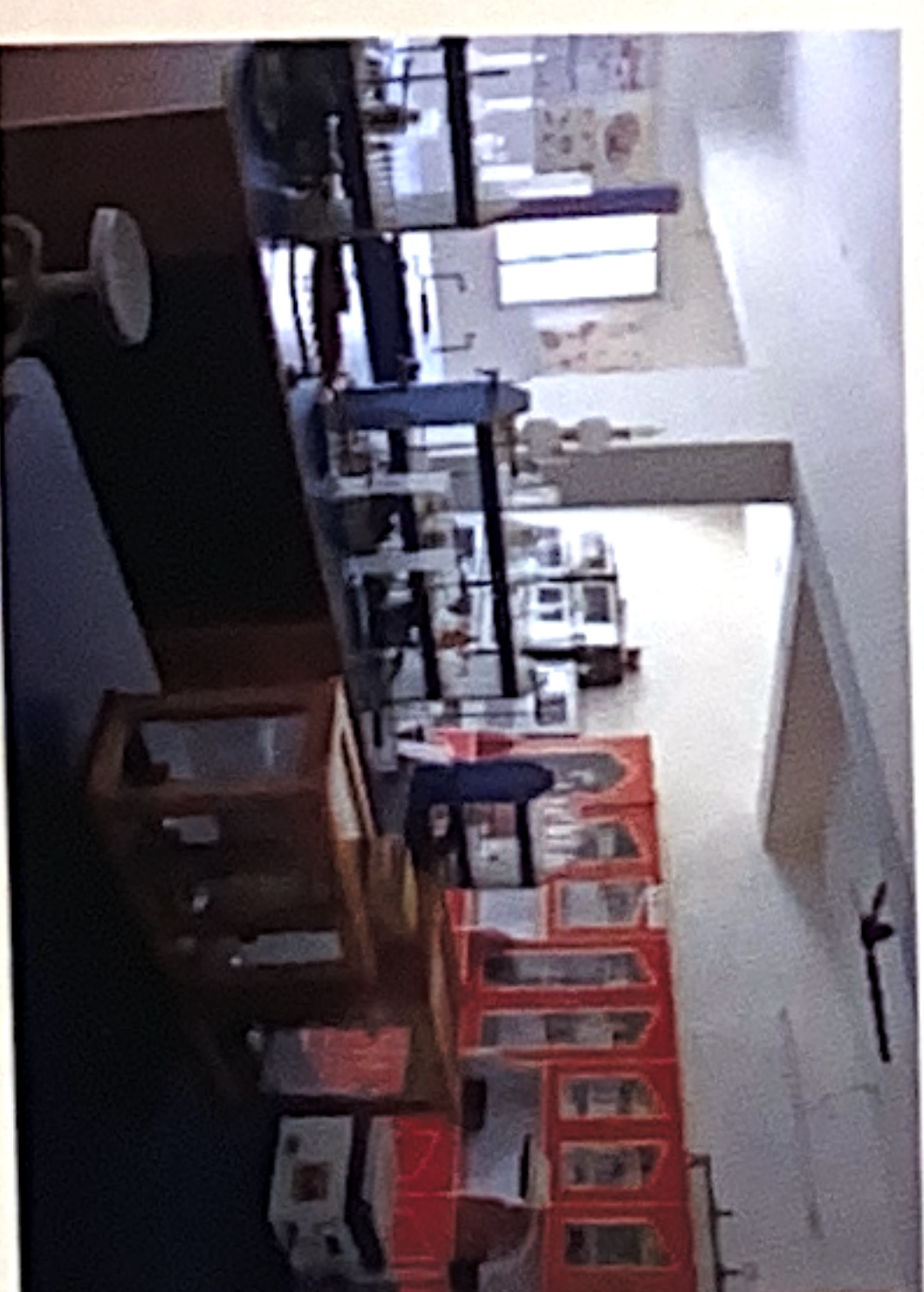

We have well equipped laboratories of all subject as needed B.E.d & D.El.Ed. students strictly as per NCTE Norms. We are regularly in process of upgrading our laboratories according to the manuals provided by the National Council For Teachers Education.

ELIGIBILITY CRITERIA

Eligibility for B.Ed. (Bachelor of Education) :

Candidates with atleast 50% marks either in the Bachelor's Degrees and/or in the Master's Degree with Two school subject's or any other qualification equivalent there are eligible for admission to the programme.

Eligibility for D.El.Ed. (Diploma in Elementary Education) :

Candidates with atleast 50% marks in the Senior Secondary (+2) or its equivalent examination are eligible for admission.

Reservation :

- A. Community rest of the seats will be filled up according to the reservation policy of the State Government. Reserved seats if left vacant will be filled up by general candidates.
- B. Reservation in seats and Relaxation in the qualifying marks in form of the reserved categories shall be as per the rules of State Government



ADMISSION PROCEDURE

Admission is made through joint Entrance Exam. The students who qualifies in the Entrance Exam will be permitted to take admission in the above mentioned course. Dates is announced in the newspaper for filling up application form Entrance Exam Date, Counseling Date and Last Date of admission. Candidate are reputed to see the advertisement in newspaper and college website for admission updates.

How to apply

Applications are to be made only in the prescribed admission forms attached to the prospectus as Annexure-1 (Two sets of admit cards). The two sets of admit card are to be filled and submitted with the application. The forms can be obtained in the following manner.

(a) Application forms can be obtained from the college office on any working day between 10:00 a.m. to 05:00 p.m. on a payment of Rs. 500/- (Rupees Five Hundred) only at the counter.

(b) It can be downloaded from college website www.nbccolleges.com

© It can also be obtained through post by sending a demand draft of Rs. 550/- (Rupees Five hundred Fifty) only in favour of National B.Ed. College of Higher Education, Patna payable at Patna.

Last Date for The Application

Application form completed in all respect along with required enclosure, [A demand draft of Rs. 550/- in case it is downloaded from the website] must be sent through registered post to Principal, National B.Ed. College of Higher Education, Apurva Radha Complex, 3rd Floor, Office No. 303, Patna (Administration Office) so as to reach latest by or be submitted to the college office personally on or before.....

ENTRANCE EXAM DETAILS :

Sl. No.	Courses	Level	Total Marks	Subjects
01	B. Ed.	Graduation	100	G.K., G.S., Science, S.St. Mathematics, Language, Current Affairs, Teaching Affairs, Teaching Aptitude, Teaching Skills, Intelligence Test
02	D. EL.Ed.	Intermediate	100	

How to apply

Applications are to be made only in the prescribed admission forms attached to the prospectus as Annexure-1 (Two sets of admit cards). The two sets of admit card are to be filled and submitted with the application. The forms can be obtained in the following manner.

(a) Application forms can be obtained from the college office on any working day between 10:00 a.m. to 05:00 p.m. on a payment of Rs. 500/- (Rupees Five Hundred) only at the counter.

(b) It can be downloaded from college website www.nbccolleges.com

© It can also be obtained through post by sending a demand draft of Rs. 550/- (Rupees Five hundred Fifty) only in favour of National B.Ed. College of Higher Education, Patna payable at Patna.

Last Date for The Application

Application form completed in all respect along with required enclosure, [A demand draft of Rs. 550/- in case it is downloaded from the website] must be sent through registered post to Principal, National B.Ed. College of Higher Education, Apurva Radha Complex, 3rd Floor, Office No. 303, Patna (Administration Office) so as to reach latest by or be submitted to the college office personally on or before.....

ENTRANCE EXAM DETAILS :

Sl. No.	Courses	Level	Total Marks	Subjects
01	B. Ed.	Graduation	100	G.K., G.S., Science, S.St. Mathematics, Language, Current Affairs, Teaching Affairs, Teaching Aptitude, Teaching Skills, Intelligence Test
02	D. EL.Ed.	Intermediate	100	

INSTRUCTIONS FOR THE EXAMINATION :

- The pattern of entrance examination will be objective type, multiple choice
- The students appearing for entrance examination will return the question booklet to the invigilator before leaving the examination room/hall.
- Only those candidates will be allowed to appear for the examination whose application form and two admission card will be properly filled in and be completed in all respects.
- Sample of answer sheet is given in the prospectus in Annexure - 3.

ATTENDANCE & INTERNSHIP

Attendance :

In theory Classes 80% attendance is compulsory and in the Internship 100% attendance is must. All Students must be present in the college campus on all working days in college hours.

Internship :

All students must conduct their internship session meticulously. The allotment of schools for internship can be changed only in accordance with the norms of college authority. Name of Schools Authorized by R.D.D.E. (Government of Bihar) for B.Ed. Internship

1. Government (+2) High School (Boys), Lal Bahadur Shastri Nagar, Patna
2. Sri Ram Laxhan Singh Yadav Sarvodaya (+2) High School, Punaichak, Patna
3. Government (+2) High School Girls, Patna
4. Miller School (+2) Patna
5. Government (+2) Girls Vidyalaya, Gardani Bagh, Patna

ACTIVITY



1. Drawing and Painting
2. Preparation of Chart & Models
3. Games & Sports
4. Excursion
5. Seminar, Symposium, Conferces
6. Tutorials
7. Debates, Quiz-Competitions & Others
8. Community Living
9. Craft
10. Morning Assembly
11. Celebration of Birth Day's of Great Personality of Important National & International Days

List Of Documents To Be Attached While Taking Admission

At the time of counselling, you are required to produce the following documents in original, failure to do so will result in instantaneous cancellation of your claim for admission. You are also required to submit two photocopies of documents submitted by you.

1. Your letter for counselling.
2. Proof of Date of Birth.
3. Marks sheet from X std. onward till last degree. (03 set of Xerox copies)
4. College Leaving Certificate (C.L.C.) from the institution in which you had studied last. (Original)
5. Migration Certificate. (Original)
6. Character Certificate. (Original)
7. Certificate of Medical Fitness. (Original)
8. An affidavit in the format given in the Prospectus by the Candidates. (Original)
9. Five recent passport photographs (One Stamp size) with your names written on backside.
10. If allotted seat in the hostel. A declaration that I shall pay hostel fee regularly.

PHOTO GALLERY

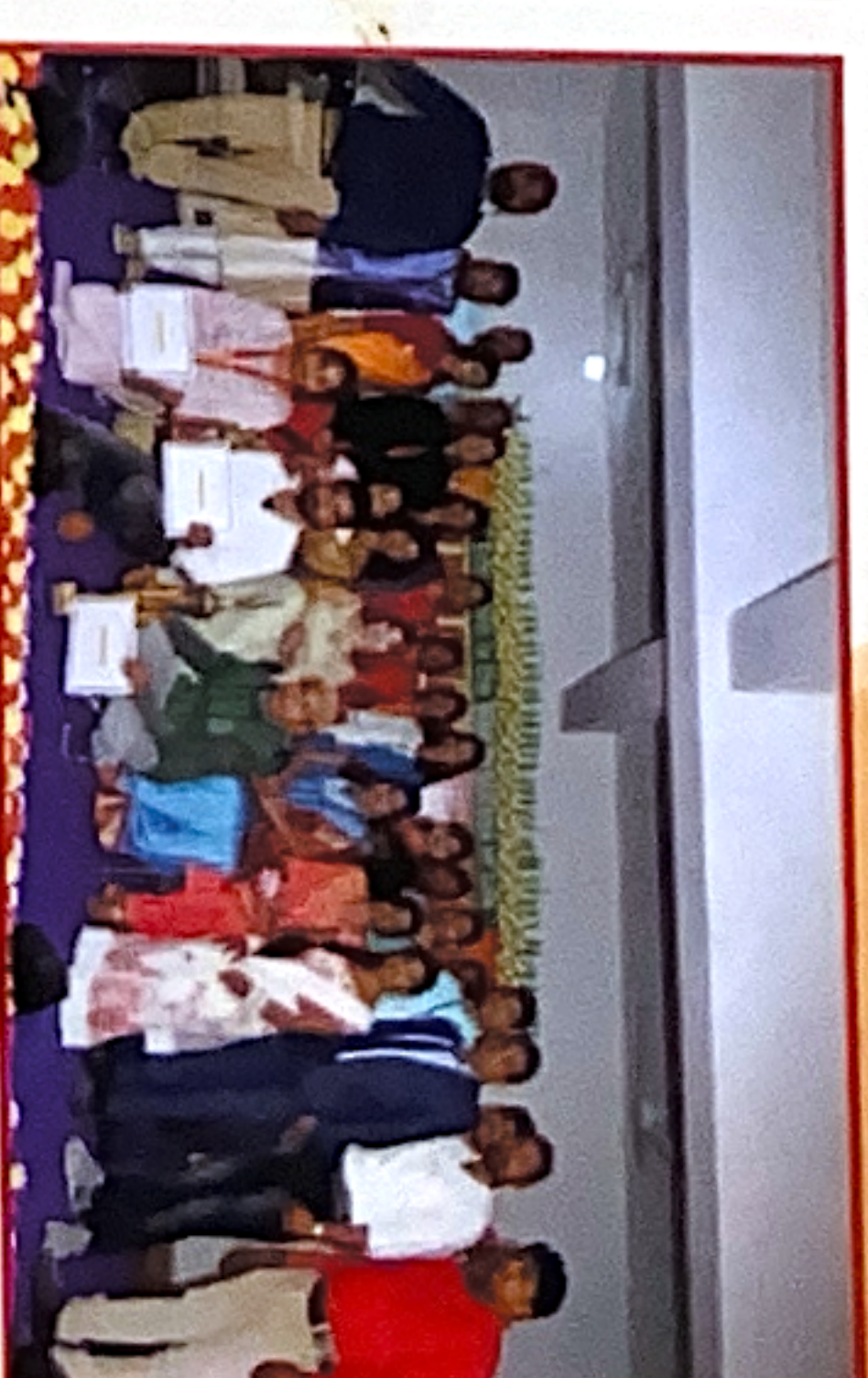





NATIONAL B.ED. COLLEGE OF HIGHER EDUCATION

Managed & Financed by : JEEVAN JYOTI EDUCATIONAL AND SOCIAL WELFARE TRUST
Recognised by NCTE (ERC) Govt. of India Under MMHAP University, Patna
Murgiachak, Mohammadpur, Janipur, Patna
Mob.: 9931609744, 7250611792

ADMIT CARD

App. Form No.

Name

Father's name

Course Enrol No.

Entrance Test on Time

Centre

Date :

Issuing Clerk

Principal

आवेदक ध्यान दें आप पना प्रवेश-पत्र हाथों-हाथ इस कार्यालय से प्राप्त करना चाहते हैं अथवा डाक द्वारा, कृपया नीचे अंकित करें।



NATIONAL B.ED. COLLEGE OF HIGHER EDUCATION

Managed & Financed by : JEEVAN JYOTI EDUCATIONAL AND SOCIAL WELFARE TRUST
Recognised by NCTE (ERC) Govt. of India Under MMHAP University, Patna
Murgiachak, Mohammadpur, Janipur, Patna
Mob.: 9931609744, 7250611792

ADMIT CARD

App. Form No.

Name

Father's name

Course Enrol No.

Entrance Test on Time

Centre

Date :

Issuing Clerk

Principal

आवेदक ध्यान दें आप पना प्रवेश-पत्र हाथों-हाथ इस कार्यालय से प्राप्त करना चाहते हैं अथवा डाक द्वारा, कृपया नीचे अंकित करें।

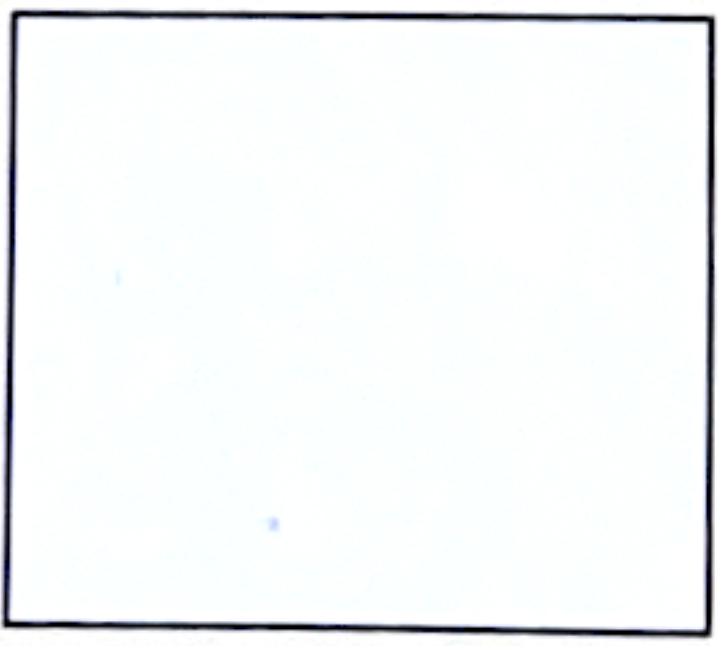

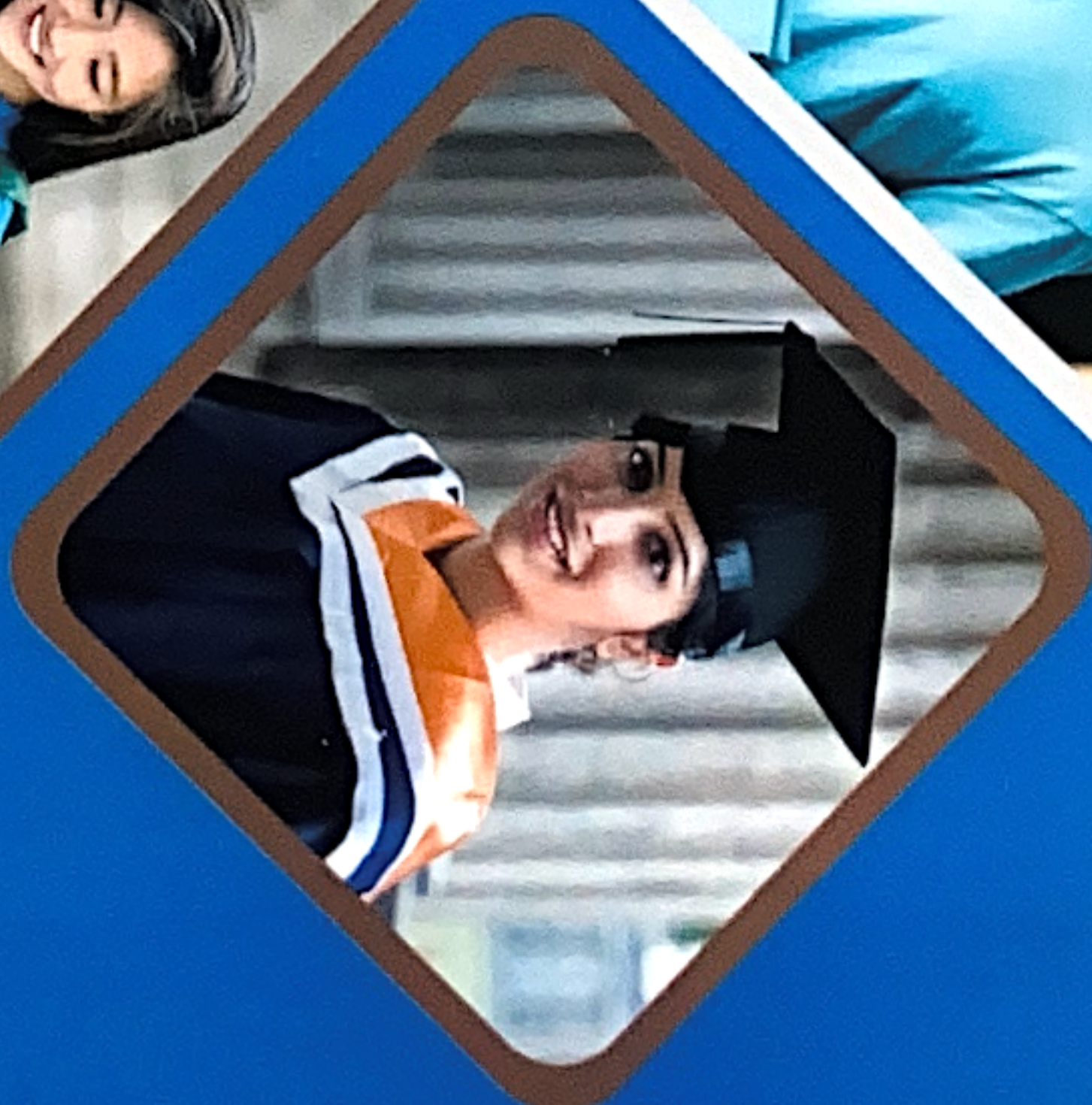
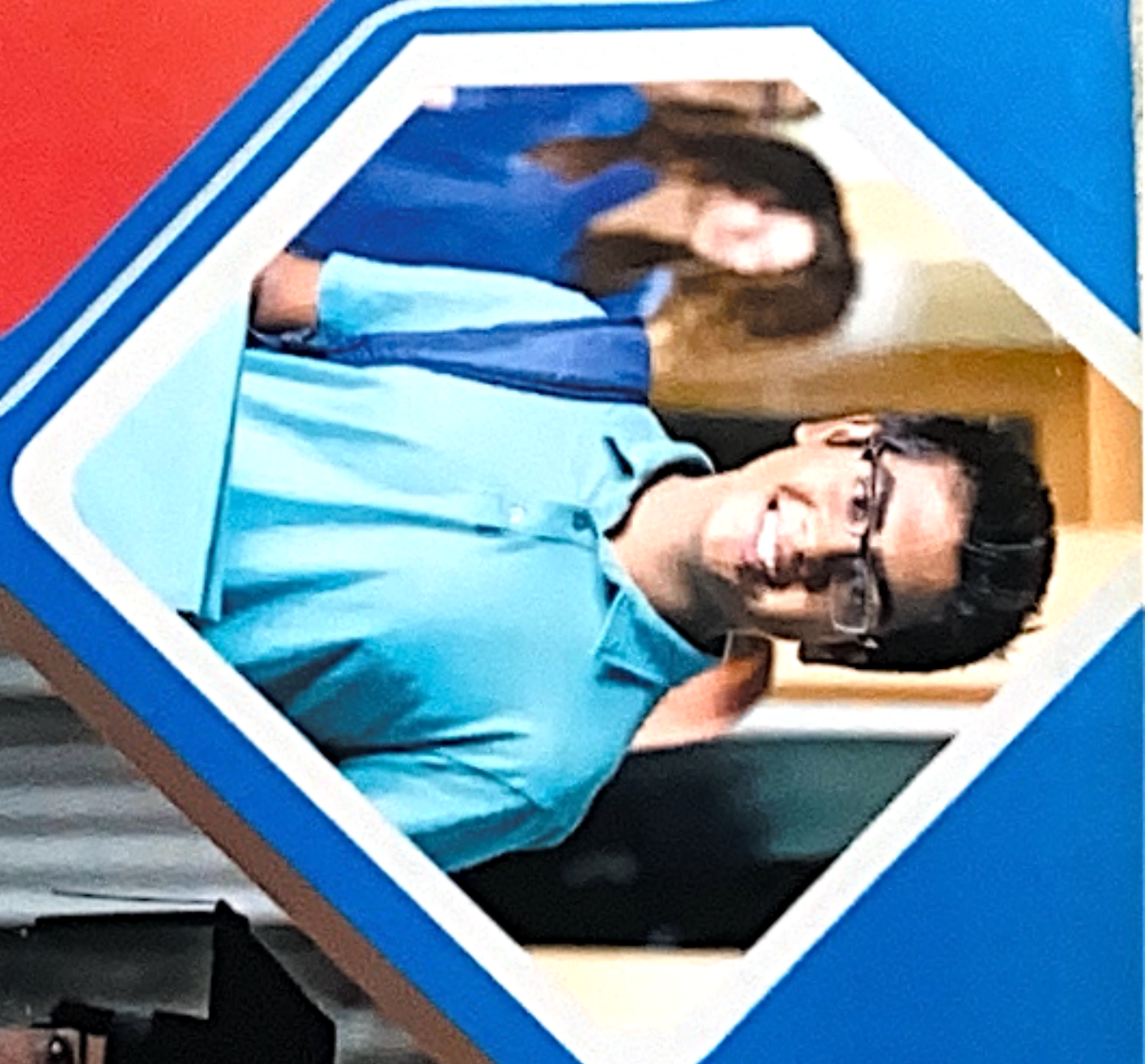
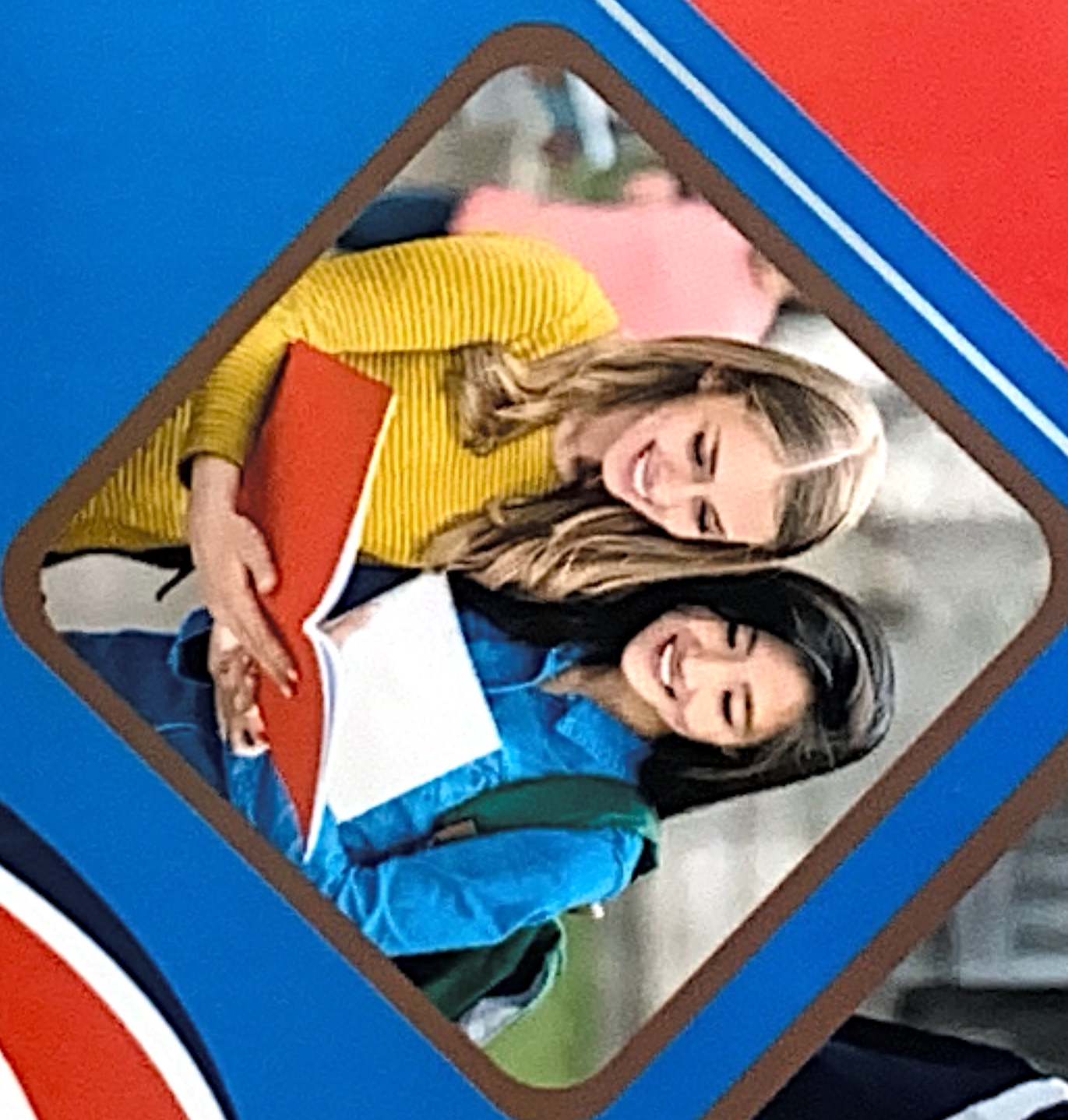

National B.Ed. College of Higher Education

Administrative Office

'AMRAYAL' Opp. Gopal Nursing Home, Ram Suchit Mishra Path,
East Boring Canal Road, Patna - 800001 (Bihar)
Ph./Fax : 0612-2541666, 7250611792, 9931609744

Academic Building :

Murguchak, Mohammadpur, Janipur, Patna
Mob.: 9931609744, 7250611792
Web :- www.nbccolleges.com Mail id : nbcchapatna@gmail.com





National B.Ed. College of Higher Education

Administrative Office

'AMRAYAL' Opp. Gopal Nursing Home, Ram Suchit Mishra Path,
East Boring Canal Road, Patna - 800001 (Bihar)
Ph./Fax : 0612-2541666, 7250611792, 9931609744

Academic Building :

Murgiachak, Mohammadpur, Janipur, Patna
Mob.: 9931609744, 7250611792
Web :- www.nbccolleges.com Mail id : nbccolhepatna@gmail.com

Design & Printed by : Ajeet Enterprises, 7903476081



ESTD. 2014

National B.Ed. College of Higher Education

Managed & Financed by : Jeevan Jyoti Educational and Social Welfare Trust
Recognised by NCTE (ERC) Govt. of India Under MMHAP University, Patna

